



REF: # 4689

QUESADA-ROJALES (DONA PEPA)



INFO

PRIX:	169.900 €
TYPE:	Maison
CITY:	Quesada-Rojales (Dona Pepa)
CHAMBRES:	2
Ba ENFANTS:	2
Built (m2):	82
pas (m2):	-
Terrasse (m2):	-
A ENFANTS:	-
de plante:	-
MESSAGE	-

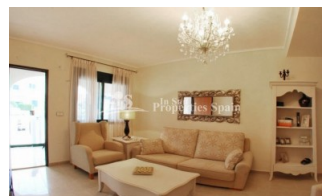
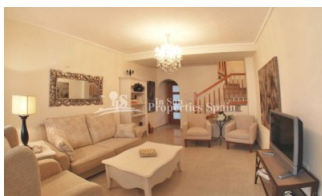

DESCRIPTION

This is a lovely 2 bedroom 82m2 'Fortuna Model' Townhouse with 35m2 garden situated within a completely gated community located in DONA PEPA, close to CIUDAD QUESADA with a main entrance and exit. There are three main swimming pools and two additional pools for children. One of the main pools also has a Jacuzzi and hydro massage jet. There is an ample parking throughout the residential, however there is also a private parking space in the underground car park of the residential. The property is located close to the Playpark and Health centre within Doña Pepa, which is a modern urbanisation belonging to Ciudad Quesada and has all the amenities which include supermarkets, bars, hotel and shops as well as a bank. Ciudad Quesada town centre is a ten minute walk from Doña Pepa. In Ciudad Quesada itself you will find international supermarkets, restaurants, banks, a medical centre as well as a water park. The property is ideally located if you are a golf enthusiast, with La Marquesa Golf Club just a five minute drive away. The nearest beaches are at Guardamar/Campomar and La Mata ten minutes drive away.
*Furnishings at an additional cost Nearest Airports: San Javier (Murcia) -

Approx 30 minute drive Alicante Airport - Approx 30 minute drive



STYLE	VIEW	DISTANCE :	POSITION
<ul style="list-style-type: none">Méditerranée	<ul style="list-style-type: none">Panoramico	Beach : +10 Km aéroport: 40 Km : 1 Km	Ouest du Sud-Est
MEUBLÉ	PARKING PAS. CAR	ÉTAGE	CUISINE
<ul style="list-style-type: none">meubléVide	Garage no. Car : 1 : 1	<ul style="list-style-type: none">tuilesStone	<ul style="list-style-type: none">cuisinecuisine équipée
JARD RIVIÈRE ET TERRASSES N	EXTRA		
<ul style="list-style-type: none">Terrasse couverteTerrasse ouvertePlaygroundPaysageJard RIVER n privéeJard RIVER Communauté	<ul style="list-style-type: none">intégréPorte de sécuritéDouble vitrage		















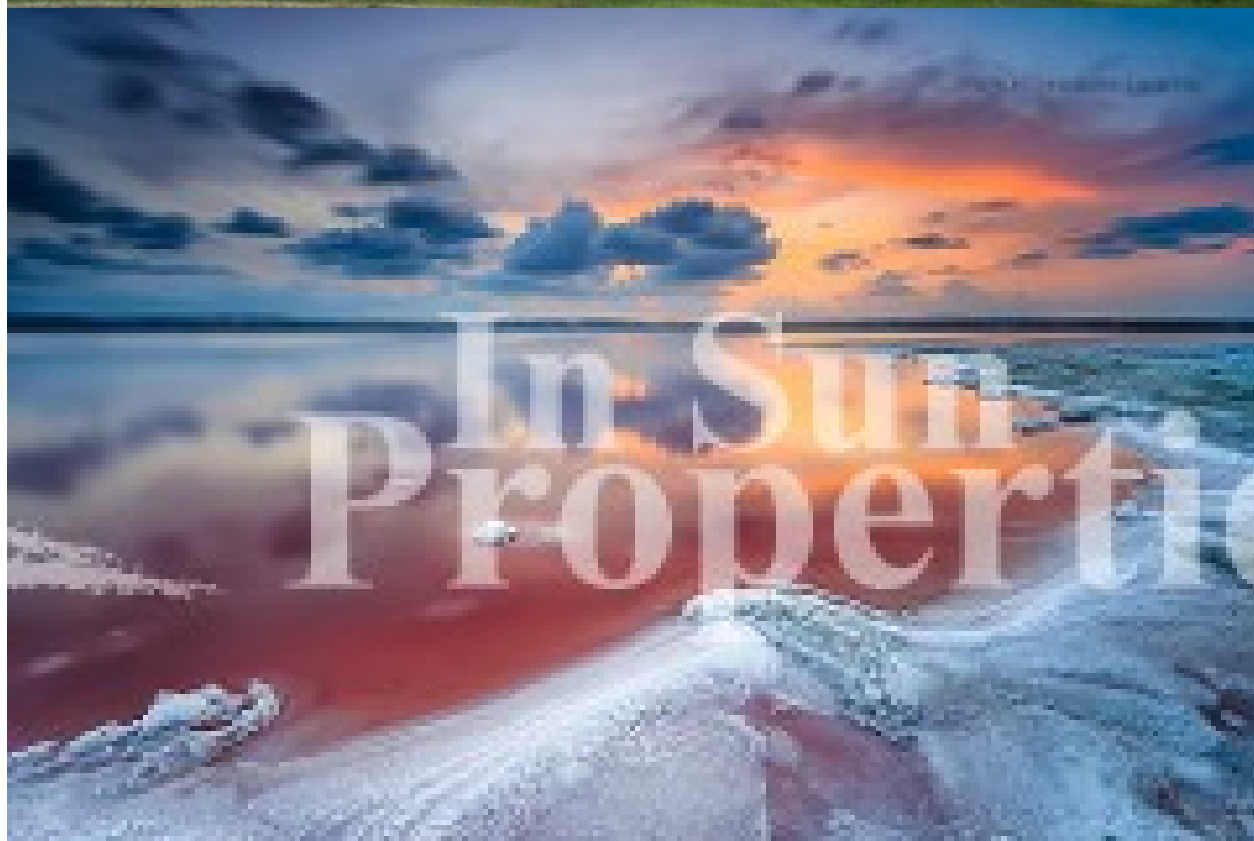

"OUR EXPERIENCE IS YOUR GUARANTEE"